

# Red Lodge Music Festival



## Reeds Rock

"I'm a firm believer that if it's not fun, it's probably not worth doing," says bassoonist Carl Rath. "I certainly enjoy what I do, and teaching is great fun."

For 30 years Rath has graced the Red Lodge Music Festival with his remarkable approach to teaching, taking joy in his students, fellow faculty, and the Beartooth Mountains.

"Two things I really believe in are creativity and discovery," says Rath. "That's what a teacher has to do. You can't just force feed things."

Rath leads his students down the path of discovery by writing arrangements from a wide variety of music and musical genres for double reed instruments. He writes regularly for his Sooner Bassooners ensemble back in Oklahoma City. Past offerings include the greatest hits of *Chicago* and music from Rath's all time favorite band *The Beatles*.

"We (bassoon players) don't have a lot of stuff," notes Rath. "It's not like the string literature where there's a tremendous amount to do. So I transcribe rock and roll, heavy metal, psychedelic music, the 50's and all that. It's just fun."

Behind this fun is personalized teaching. Rath writes for his students to address their needs.

"If there are certain things a person needs to learn to do, like articulation or high notes, or tone or whatever it might be," says Rath, "I'll write it. They are really pedagogically written."

Every year Rath personally prepares for his Red Lodge students, getting a heads up on who will be returning and what new faces to expect. He grins excitedly as he talks about planning his "shows" for the student recitals.

"Last year we did *Phantom of the Civic Center*. Ken Gilstrap swooped down dressed as the phantom," says Rath. "I love that music."

The previous year saw *Heavy Metal Reed*, a favorite of the students who reveled in dressing the part to play AC/DC, Aerosmith and Led Zeppelin on their bassoons.

"I do Mozart and all those classical composers," says Rath. "But let's face it. They are at summer camp right after getting out of school. They want to have a good time. So I try to do that, but I sneakily make it into a learning experience."



Perhaps not so sneakily, notes Rath, as now the students are making requests. He credits a great deal of his teaching philosophy and musicianship to his summers in Red Lodge.

"The students have influenced me the most," says Rath. "Not only do they inspire me to perform at a high level, they inspire me to develop new teaching techniques that I use throughout the year. They are never without their own ideas."

Rath takes these ideas back to the University of Oklahoma where he is an Associate Professor of Music, holding a Bachelor of Music Education with Distinction in Performance from Lawrence University Conservatory of Music and a Master of Arts in Performance from University of Denver Lamont School of Music. He is Principal Bassoonist with the Oklahoma City Philharmonic and plays with the Brightmusic Chamber Ensemble, the Oklahoma Wind Quintet and the International Bassoon Quartet. On the side he is the drummer for his band MidLife Crisis.

His performance career has led him to many corners of the world, but his heart, along with three time shares, resides in Red Lodge.

"I wish I could work year round with this faculty. We are a family," says Rath. "And the kids . . . I always tell people I love Montana kids. They're so refreshing."

Rath has already set his mind to his "show" for next year's crop of students, anticipating their interests, discoveries and creativity.

He gives a conspiratorial smile. "Wait until you see what's coming here next year."

# Camp Veterans Tune In

Five and six year students Webster Crist, Devin Gilstrap, Jared Masin, James Rubich, Kenneth Taylor, David Cerotzke, Zoe Contreras, Greg Dykstra, Nathan Fritz, Laurel Myers, Corie Neugebauer, and Christopher Unruh meet to reflect on their years at the festival.

"It just feels kind of magical," notes violist Christopher Unruh, "coming to a place where you have all these great musicians your age that you can just go up to and talk to. I feel really welcome, like I can just come back whenever I want."

Bassoonist Webster Crist concurs. "Coming back for friends is a pretty big priority."

These five and six year veterans are in tune not only with their instruments, but each other, favorite faculty, personal growth and the encompassing rhythm of the Red Lodge Music Festival.

Trombonist Greg Dykstra of Billings and French horn player Laurel Myers of Bridger have been in the same small brass ensemble four of the past five years. Greg notes, "We've really learned how to play together. We've learned to read each other and play off each other."

Laurel concurs. "It's interesting looking at your abilities from year to year, like sight reading. When I was a freshman I was terrified that I couldn't play any of the rhythms. Now it's so much fun, and performing gets better."

Webster agrees. "You're not that nervous (to perform) because you know everyone else in the crowd has to go through the same thing – either that day or the next."

Working towards the small ensemble concerts on Thursday and Friday nights are a highlight for many. Clarinet player David Cerotzke of Great Falls notes that back home good ensemble players are harder to find.

Chris, from Casper, Wyoming, agrees. "It's really awesome to be in a top notch group."

"One thing about playing in small ensembles," David stresses, "is that you have to have that part down. The faculty expects you to know what you're doing, but they help you get there."

Greg agrees. "Instructors here connect with you on a musical level. They kind of nitpick, and they point out really little things that make a big difference."

Webster adds, "They pull so much out of you."

David credits Greg Gatien with teaching him the foundations of jazz, enabling him to run a jazz ensemble back home. Webster recalls Carl Rath correcting his embouchure. Greg learned how to read alto cleft in a day from Loren Marsteller. The list of lessons and accomplishments large and small is endless.

All agree with Webster that working with John Harmon is one of the "coolest experiences of this camp."

Flutist Zoe Contreras and clarinetist Corie Neugebauer chime in. "John Harmon is so cool. We love his music."

Webster: "It's really neat playing his music. Last year . . . the goose song!"

David: "Yeah, I loved that."

Greg: "It was such a pretty song."

Someone shouts out "Remember when we played that spirit song?"

Another chorus of agreement: "Oh that was great."

Their enthusiasm emanates from more than instruction. Webster recalls the faculty concert of the previous night. "The brass quintet was great. They were so tight. It was awesome."

Corie elicits a round of approval when she notes, "Greg Sauer was really inspirational."

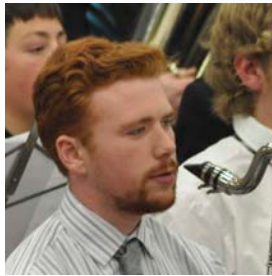

David: "It means a lot when you know the people on stage."

Chris: "I always come home more inspired."

Zoe enthusiastically agrees. "I practice so much when I get back from camp."

David: "Yeah it's so cool. You're in the zone and you're ready to get going."

"I think you don't realize what you take away until you start band the next year," says Greg. "Then you realize how much farther ahead you are than the kids that didn't go."

Webster agrees. "They compress in this one week the same amount you would get in like six months of school."

The names of favorite faculty dropped in the course of conversation are too numerous to list, but Gordon Johnson and the orchestra experience are a universal favorite, in part because of the complexity of music and the depth of quality of players, especially for students who come from smaller towns and may not have access to orchestra.

Chris notes, "To have a full complement of every instrument in the room . . . to have a good percussion section and a really strong brass section and great French horn players . . . it's just awesome."

Everyone enthuses over the strong French horn section this year. Then Webster recalls a camp highlight. "Last year was probably one of the best."

Greg chimes in, "The music selection was fantastic and everybody was balanced."

"We did 'The Montagues and the Capulets (from Serge Prokofiev's 'Romeo and Juliet')," continues Webster. "Everyone loves it. There's this huge tuba part, and we had a really good tuba player who just nailed it!"

Heads enthusiastically nod.

Lessons learned at the festival encompass more than just the musical variety. These students have learned to manage their time, space and behavior, living independently on campus with their friends, old and new, under the watchful eye of dedicated counselors, staff and faculty. They note some of the pitfalls to avoid.

Lack of sleep and too much junk food top the list.

Greg adds too much caffeine. "I drink like six espressos a day. It takes me three weeks to wean myself of it."

Webster adds, "Letting the room be a mess is a big mistake. That last Saturday night when you're so tired . . . keeping the room clean makes packing up so much easier."

Someone mentions not bringing enough warm clothes. A bike is a must for guys.

Percussionist Jared Masin notes with a mischievous grin, "There are a lot of rules that are now in place because of us."

No swimming in Rock Creek.

No long boarding or biking down airport road.

No playing music on the corner for money.

And, although this is not an official rule, don't heat up your Pop-Tart on an iron.

"The main thing about all this," Chris says, "it builds character."

That character includes growing maturity, a work ethic, and an enduring appreciation of the joy of music.



## Board of Directors

Kenneth Gilstrap  
President  
Billings, MT

Michael Peterson  
Vice President  
Albuquerque, NM

Leonard Garrison  
Artistic Director  
Moscow, ID

Steve Patton  
Camp Director  
Billings, MT

Lynn Jensen  
Secretary/Enrollments  
Billings, MT

Bill Galt  
Treasurer  
Billings, MT

Eloise Kirk  
Enrollments Assistant  
Billings, MT

Marlene Lawson  
Billings, MT

Julie Blakeslee  
Billings, MT

Rhonda Burghardt  
Laurel, MT

Carmen Galt  
Billings, MT

Julie Johnson  
Billings, MT

Robert Moran  
Red Lodge, MT

Kathy Munson  
Red Lodge, MT

Dennis Nettiksimmons  
Billings, MT

H. Stephan Payne  
Billings, MT

Donna Roberts  
Billings, MT

Donald Stone  
Red Lodge, MT



## Red Lodge Music Festival Endowment

Our fiftieth anniversary is only two years away! We anticipate a warm celebration, reflecting on half a century of the rich musical heritage of the Red Lodge Music Festival. While many will bask in memories of treasured moments past, the Board of Directors must ever look to the future. Our endowment is a critical part of that future. The economic downturn of the past few years presented us with challenges. We could not have met these challenges without your help.

### Thank you.

We look to our endowment to help sustain this wonderful tradition to its hundredth anniversary. The Board of Directors and all associated with the Red Lodge Music Festival are most grateful for the following contributions and pledges to the endowment and to all individuals who have helped **Grow the Passion**.

### Opus \$5,000 +

Mr. Gerald Davidson  
Drs. Julie Johnson and Jim Rollins

### Symphony \$1,000 +

Mr. & Mrs. Vincent Carpenter  
Mr. Bob Moran

### Concerto \$500 +

Ms. Lynn Jensen  
Drs. Bob and Linda Merchant  
Mr. & Mrs. Jon and Nancy Rutt

### Overture \$100 +

Mrs. Elizabeth Adcock & Mr. Robert Mackin  
Mr. & Mrs. Buzz and Julie Blakeslee  
Mr. & Mrs. Warren and Judy Frank  
Mr. & Mrs. Bill and Carmen Galt  
Mr. Leonard Garrison  
Mr. & Mrs. Ken and Carolyn Gilstrap  
Ms. Paula Goldman Halvorsen  
Dr. & Mrs. Donald and Georgia Hicks  
Mr. & Mrs. Tim and Diane Jerhoff  
Mrs. Mary Jo Johnson  
Kibler & Kirch  
Mrs. Eloise Kirk  
Mr. T Weaver and C Leavengood  
Dr. David Lehnerr  
Prof. Robert B. Levy  
Drs. Jeff Lindenbaum and Joan Sorenson  
Dr. & Mrs. Ben and Mary Lou Marchello  
Dr. & Mrs. Kenneth and Carol Mueller  
Mr. & Mrs. Gregory and Katherine Murphy  
Mr. & Mrs. Steve and Mary Patton  
Mr. Carl Rath  
Ms. Kristin Ramsey  
Dr. & Mrs. David and Anita Rawlinson  
Mrs. Joan Bowman Siegel

### Prelude Up to \$100

Mr. & Mrs. Uri and Lizbeth Barnea  
Dr. & Mrs. Don and Shirley Harr  
Mrs. Allyson Kane  
Mrs. Helen Melnick  
Mr. Bill Morgan and Mrs. Kristie Decker  
Mr. & Mrs. David and Kathy Munson  
Dr. & Mrs. Donald and Carol Roberts  
Mr. & Mrs. William and Ann Steck  
Mrs. Amy Bowman Surraco  
Mrs. Eleanor Reinecke  
Ms. Carlene Taubert  
Mr. Jack Topal

### Memorials

*In Memory of Barbara Peterson*  
Mrs. Patricia E. Roberts  
*In Memory of Larry Rogers*  
Mrs. Lorraine Rogers and Lori Nicolaus  
*In Memory of Bessie Parobeck*  
Mr. & Mrs. Bill and Carmen Galt  
*In Memory of Millicent Scanlin*  
Mr. Tom Scanlin

### Special Thanks

Larry and Shelly Bell of Direct Mail  
Dr. Karen Cabell  
Allegra Marketing • Print • Mail

*We have hard work ahead and need your help. A gift to the endowment is a wonderful way to leave a legacy to our mission of music and education.*

### Donations or inquiries may be addressed to:

**Julie Johnson** | Board of Directors  
Red Lodge Music Festival  
800 Blue Sky Drive | Billings, MT 59101  
endowment@rlmf.org

## Flexible Tradition

by **Leonard Garrison** | Artistic Director | Red Lodge Music Festival

After forty-eight years, an organization establishes certain traditions, and the Red Lodge Music Festival has many. The camp has always been held in early June, when the mountain air is sweet and the weather vacillates between snow and pleasant sun. We always have a picnic at Wild Bill Lake on the last Saturday, often in defiance of the elements, and there is always a water fight. Since the early days, there have been five evening faculty concerts of a diverse repertoire and instrumental colors, two evening student chamber recitals, and a final Sunday student band and orchestra concert. Since 2000, the final faculty performance has been an eight-hand, four-pianist, two-piano extravaganza with a corps of faculty actors that leaves the audience in stitches. The student percussion ensemble also fishes for laughs, and now a contest of one-upmanship between oboes and bassoons has invaded the Red Lodge Civic Center. Faculty concerts have been collected in a playbill for decades, and the cover is the beloved Red Lodge Music Festival logo. This also adorns the official T-shirt, which appears in a different color each year. Some of us have a large collection of RLMF shirts and enjoy wearing some colors (forest green) more than others (lime green).

An organization based solely on tradition cannot flourish, and the Festival has been willing to experiment. The emphasis has always been chamber music, a unique strength. In its first season it was called the Red Lodge String Festival. The camp quickly added winds and percussion and for a time voice, but eventually focused on instrumental music. Jazz came much later and is now an integral part of our offerings. For the last few years we have held a one-hour class focusing on rhythm but have decided to devote this time next year to an additional master class. We will continue to tweak the program while respecting its underlying strengths.

In 2013 we have an opportunity to celebrate this flexible tradition during our fiftieth season and hope many of our alumni can join us. If you have suggestions for how to celebrate this milestone, please contact me at [Leonardg@uidaho.edu](mailto:Leonardg@uidaho.edu). In the meantime, thanks so much for your support of the Red Lodge Music Festival, and may it live another fifty.



# A special thank you TO OUR DONORS who made this year possible

## Benefactors \$300 +

Dr. & Mrs. John and Pat Berg  
Mr. & Mrs. Pat and Edna Bomar  
Mr. & Mrs. Vincent Carpenter  
Mr. & Mrs. Bert and JoAnn Eder  
Mrs. & Mr. Brooke and John Flynn  
Mrs. & Mr. Jean Anne and Richard Bullock  
Ms. Yvonne Jensen  
Drs. Julie Johnson and Jim Rollins  
Mr. & Mrs. Bill and Sue Kiely  
Ms. Saralee Melnick and Mr. Thomas Astle  
Mr. Tom Mensing  
Mrs. & Mr. Carol and Michael Metzler  
Mr. Bob Moran  
Mrs. & Mr. Kathy and David Munson  
Mr. Leon Odegaard  
Dr. & Mrs. David and Anita Rawlinson  
Ms. Polly Richert  
Mr. Joseph Sample  
Smith Funeral Chapel  
Mr. & Mrs. Don and Jane Stone

## Sustainers \$150 +

Mr. & Mrs. Don Allen  
Mrs. Rita Heizer  
Dr. & Mrs. Donald Hicks  
Dr. & Mrs. Paul and Dikken Hoyer  
Mackin Construction  
Mrs. Patricia Morledge (MKM Foundation)  
Ms. Lori Nicolaus

## Patrons \$100 +

Dr. & Mrs. J. Patrick Byorth  
Mr. & Mrs. Bruce Ellis  
Mr. & Mrs. Warren and Judy Frank  
Mr. Leonard Garrison  
Dr. & Mrs. Lew Gumper  
Mr. & Mrs. Harold Hansen  
Hardy Construction  
Dr. & Mrs. Allen and Connye Hartman  
Mrs. Jan Hoefle  
Ms. Lynn Jensen  
Mrs. Mary Jo Johnson  
Kibler & Kirch  
Drs. Jeff Lindenbaum and Joan Sorenson  
Dr. & Mrs. Benjamin & MaryLou Marchello  
Mrs. Joann Miller  
Mr. & Mrs. Gregory Murphy  
Mrs. Margaret Ping  
Mr. Bernie Rose  
Mr. Tom Singer  
Mr. & Mrs. John Stewart



## Contributors up to \$100

Mr. & Mrs. Buzz and Julie Blakeslee  
Mr. & Mrs. Rockwood Brown  
Mr. and Mrs. William Dimich  
Mrs. Sheila Downs  
Dr. Louis Dubs  
Mrs. Carol Dye  
Ms. Cathy Glennon  
Dr. & Mrs. James and Peggy Good  
Mrs. Jean Gubser  
Dr. & Mrs. Harold Habein  
Mr. & Mrs. John Haughey  
Mrs. Bonnie Hunter  
Drs. Paul and Kathy Kelker  
Mr. & Mrs. David Kisling  
Mr. Roger Koch  
Mr. Robert Landgren  
Mrs. Katie Link  
Mrs. Catharine Marble  
McCarty Trading Group, Inc.  
Ms. Sharlene McComas  
Mr. Guy Patton  
Dr. Laura Rathe  
Mr. Robert Reichert  
Mrs. Eleanor Reinecke  
Ms. Mary Ringer  
Mr. & Mrs. Emile and Leticia Ruffier  
Mr. Thomas Scanlin  
Mrs. Emma Jean Stevenson  
Dr. & Mrs. Edwin Stickney

## Memorials

*In Memory of Minnabeth Garrison*  
Mrs. Julie Blakeslee  
Mr. & Mrs. David and Kathy Munson  
Ms. Debbie Dolezal  
Mr. & Mrs. Richard and Jean Anne Bullock  
*In Memory of William W. Jones*  
Jones Family  
Thorn Family  
*In Memory of George Dalthorp and Jim Haslip*  
Mrs. & Mr. Kathy Haslip Griffin and Bob Griffin

# We are grateful to the Red Lodge Area Community Foundation and those who supported our scholarship fund in this year's Annual Red Lodge Fun Run for Charities

Joel and Margie Adams  
Julie Blakeslee  
Kerry Boggio  
Ducan and Vicki Burford  
Rhonda Burghardt  
Lori Christianson  
Merv and Lynette Coleman  
James Conwell  
Jo Ann Eder  
Denis Elo  
Carol Erkens  
Richard Feeley

Jeanne Gainer  
Galt General Agency  
Galt String Gallery  
Leonard Garrison and Shannon Scott  
Mike and Becky Goodman  
Nancy Hamilton  
Hansen Music, Inc.  
John and Linda Harmon  
Paul Hoyer  
Christi Hunnes  
Lynn Jensen  
Wendy Kessler

Eloise Kirk  
Kay Kovach  
Tiffany Madden  
Robert Moran  
Kathleen Munson  
Steve Patton  
Elizabeth Scanlin, Attorney at Law  
William Scharnberg  
Karen Simmons  
Don and Jane Stone  
Teresa Wicks



# Red Lodge Music festival

Post Office Box 80268  
Billings, MT 59108-0268

Non-Profit Org.  
US POSTAGE  
PAID  
Billings, MT  
Permit No. 1



[www.rlmf.org](http://www.rlmf.org) | Save the Date  
Next Camp – June 2 -10, 2012

Like us on Facebook 



Montana's Premier Music Festival's 49th Season

[www.rlmf.org](http://www.rlmf.org) | Save the Date  
Next Camp – June 2 -10, 2012

